

Your journey
begins here.

Please wait for
5 - 10 minutes
before journey
to our rooftop.

H
A
P
P
I
N
E
S
S

I
N

A
N

O
R
D
I
N
A
R
Y

H
O
M
E

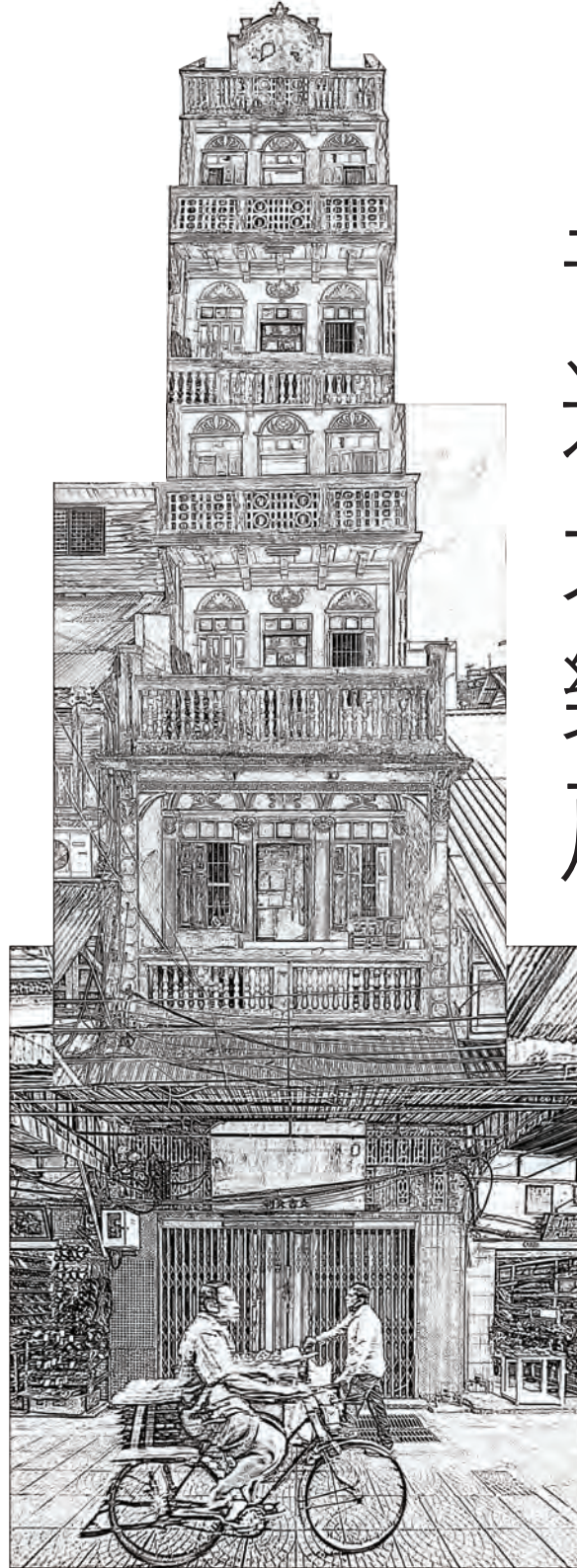

普通大樂房

“Time moves in one direction,
but memories in another.”

Welcome to Restaurant POTONG

What is Progressive Thai-Chinese ?

At Restaurant POTONG, we take an inventive approach to the very root of Thai-Chinese ingredients and flavors with a modern interpretation of classic dishes under the philosophy; 5 senses and 5 elements.

What are 5 elements ?

Salt, Acid, Spice, Texture, and Maillard Reaction. Each element encompasses its very own unique and inherent properties and when combined, they work simultaneously to create one united universe.

What are 5 senses ?

Sight, Sound, Smell, Taste, and Touch. The underlying inquiry Chef Pam posed to herself at the absolute starting point of making her first course was - "How do I create an exceptional and extraordinary experience? Can it be possible to formulate a memory for her guests and 'liberate' one to join her memory at the same time?". Pam believes that with the right setting, memory can be formulated and that can only happen when these senses are initiated simultaneously.



• 5th floor used to be where family relax and enjoy stargazing.
| opium bar roof top

• 4th floor was where the master bedroom and guest bedroom were located.
| opium bar & blackjade

• 3rd floor was where the family gathering space and dining table.
| tiger room & glasshouse

• 2nd floor was exclusively utilized for preparing, making, and storing medicine.
| main dining hall

• 1st floor used to be a storefront for the medicine dispensary.
| SINO bar

"I was born into a family of the 4th generation Traditional Chinese Herbal Medicine producer (中草药制造商 - zhōng cǎo yào zhì zào shāng). Our family origin starts right here, at this very POTONG building."

- Chef Pam

When was this building built ?

POTONG building was built to last with techniques ahead of its time and with the distinctive design of SINO-Portuguese, it became one of the tallest and most anticipating buildings when constructing in Chinatown, Bangkok. For 4 generations, spanning over 120 years, Chef Pam's family lived here while producing Chinese medicine product under the name "保坤益母藥" (bǎo kūn yì mǔ yào).



How long does it take to revive this building ?

We took 2.5 years to revive the building, and it was not one of the straightforward assignments. We accumulated and gathered groups of specialists including engineers, interior designers, artists, craftsmen, kitchen specialists, and numerous others in order to ensure that the originality of the building would be maintained under the design concept "JUXTAPOSITION", putting two completely different objects right beside each other - modern and traditional, whilst at the same time, pursuing today's vision of Restaurant POTONG.

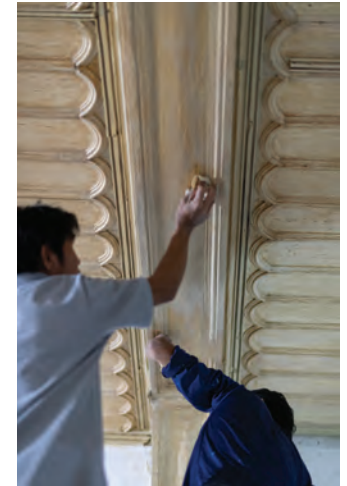

To learn more about us, you can download the application from below QR code and scan at any image decorated on the wall.

IOS



ANDROID



wifi: potong_guest_2.4g | password: PotongOpium